

ALTO 1  
medium (♩=130)

# fever

ALTO 2  
medium (♩=130)

# fever

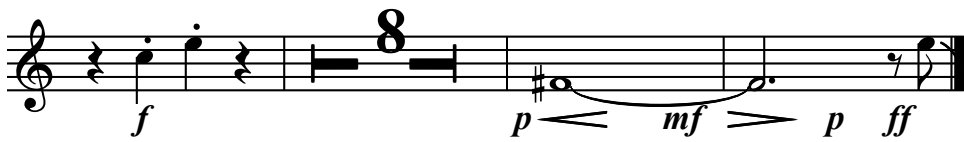
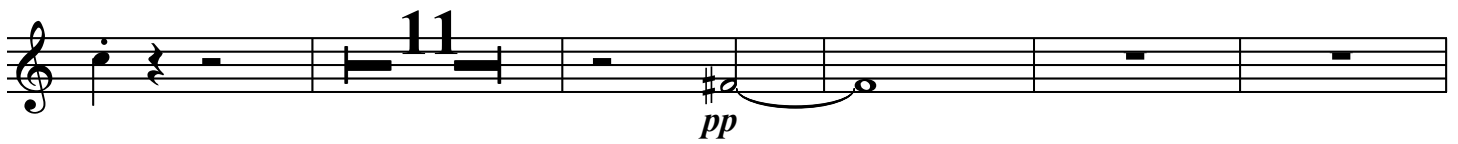

TENOR 1  
medium (♩=130)

# fever

Dynamic markings include *ff* (fortissimo), *p* (piano), *f* (forte), and *mf* (mezzo-forte). A "Fade" marking is present under Section E. The score includes various musical notations such as rests, beams, and slurs.

# fever

TENOR 2  
medium (♩=130)

**A** 4 **B** 19 **C** 12

*ff*

*p*

*p*

**E**

*> Fade*

**F**

*ff f*

*mf*

*mf*

*mf*

**G**

*mf*

**BARITONE**  
medium (♩=130)

# fever

**A** 4 **B** 19 **C** 12

**E**

*>* Fade

8 4

*ff* *f* **F**

3 *mf*

**G** 3 *mf* 3 3

**TROMBONE 1**  
medium (♩=130)

# fever

**A** 4 **B** 19 **C** 12 **E** 10 **F**

*ff* *f* *p* *f*

**TROMBONE 2**  
medium (♩=130)

# fever

**A** 4 **B** 19 **C** 12 **E** 10 **F**

*ff* *f* *p* *f* *f*

**TROMBONE 3**  
medium (♩=130)

# fever

**A** 4 **B** 19 **C** 12 10 *ff*

**E** *f* *p*

**F** *f*

**TROMBONE 4**  
medium (♩=130)

# fever

**A** 4 **B** 19 **C** 12 **10**

*ff*

**E**

*f* *p*

**F**

*f*

*f*

**G**

*f*

TRUMPET 1  
medium (♩=130)

# fever

**A** 4 **B** 19 **C** 12 *ff*

Cup Mute *f* Fade **E** 6

Open *f* *ff* 13

**F** *f*

*f*

**G** *f*

Opt. 8va **H** 15 *f*

9 *ff*

**TRUMPET 2**  
medium (♩=130)

# fever

**TRUMPET 3**  
medium (♩=130)

# fever

**A** 4 **B** 19 **C** 12 **E** 6 **F** 13 **G** 15 **H** 9

*ff* *f* *ff* *f* *f* *f* *f* *ff*

Cup Mute  
Open  
Fade

**TRUMPET 4**  
medium (♩=130)

# fever

**A** 4 **B** 19 **C** 12 **E** 6 **F** 13 **G** 15 **H** 9

*ff* *f* *ff* *f* *f* *f* *f* *ff*

Cup Mute  
Open  
Fade

# fever

GUITAR

medium (♩=130)

**A** 4 **B** 19 **C** 15 **D** As is or similar  
*mp*

**E** *mf*

*mp*

Rhythmic Backing  
Dbm  
*mp*

Ab7 Dbm **F** Dm6/9  
*mf*

Dm6  
*mf*

A7+5 Dm6 Dm6

Bb7 Dm6 Bb7 A7+5 Dm6

**G** Fm7 Db6 Bm7 E7 Ab7 Cm7 F7 Bm7 E7 Am7-5 D7-9 Gm7-5 C7

*f*

Fm7 Gb6 F7 Eb G7-9 **H**  As is or similar

*mp*

**22** Cm6

*ff*

# fever

PIANO  
medium (♩=130)

Introduction with chord markers A, B, C, D and measure counts 4, 19, 15, 8.

Chord backing with fills.

Chord backing section with markers E, F, measure 20, and chord Dm6/9.

*mf*

Vocal melody guide

Vocal melody guide with chord marker Dm6.

*mf*

Piano accompaniment with chord marker A7+5.

Piano accompaniment with chord markers Dm6, Dm6, Bb7.

# fever

BASS  
medium (♩=130)

# fever

**DRUMS**  
medium (♩=130)

**A BRUSHES**

**B**

*p*

tom tom > >

6 7 8 11 12

14 15 16 17 18 **C** 2 3

*mp*

tom tom > > >

4 5 6 7 8 11 12

with fills

13 14 15 **D** 2 3 4 5 6 7

*mf*

**E** > >

8 2 3 4 6 7 8

*mf*

9 10 11 12 >

14 15 16 17 18

**TO STICKS**

**F** bongo

19 20 2 3 4 5 6 7 8

*f* *mf*

9 10 11 12 13 14 15 16 17 18 19

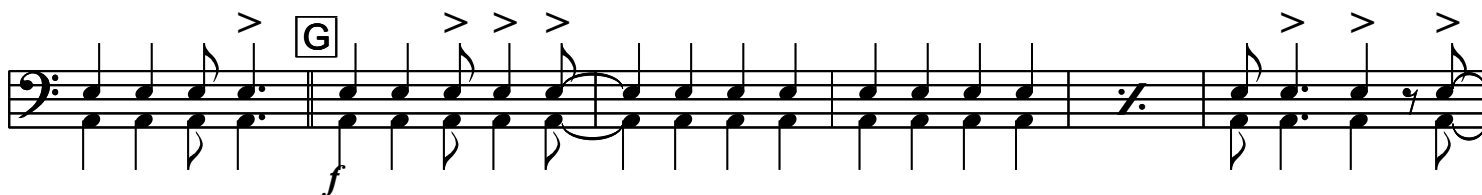

**G** *f*

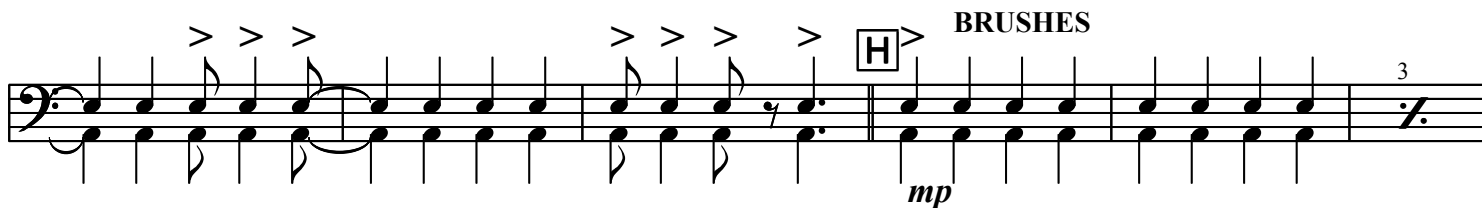

**H** BRUSHES *mp* 3

4 6 7 8 9 10 11 12

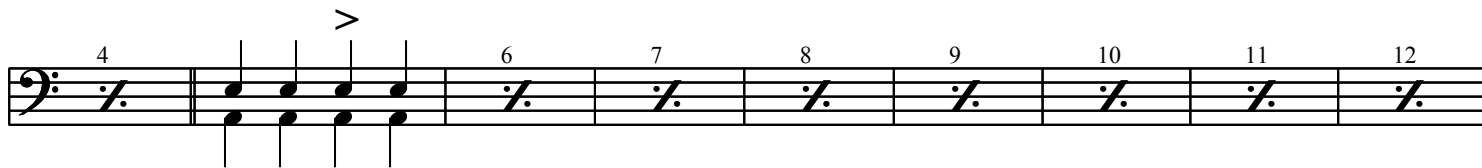

tom tom

21 22 23 24

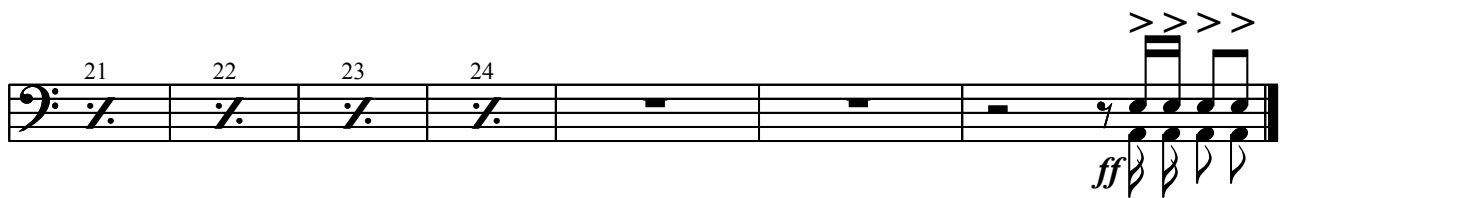

*ff*